

# Patient report

Bio-Rad                      DATE: 12/16/2019  
D-10                         TIME: 01:17 PM  
S/N: #DC2K755917       Software version: 4.30-2  
Sample ID:                 10565630  
Injection date             12/16/2019 01:09 PM  
Injection #: 9              Method: HbA1c  
Rack #: ---                 Rack position: 2

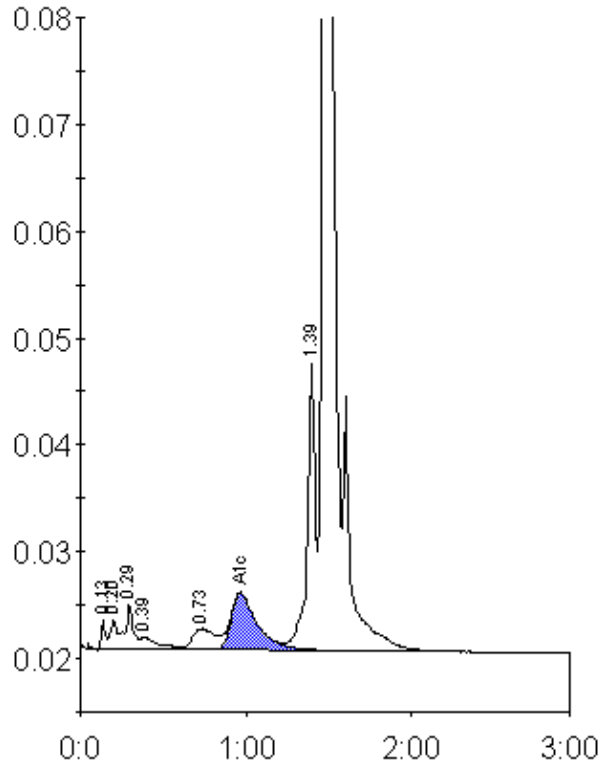

Peak table - ID: 10565630

Peak	R.time	Height	Area	Area %
Unknown	0.13	2612	4774	0.4
A1a	0.20	2620	7537	0.6
A1b	0.29	4168	14450	1.1
Unknown	0.39	1103	7826	0.6
LA1c/CHb-1	0.73	1938	18126	1.3
A1c	0.97	5311	57156	6.0
P3	1.39	27331	91915	6.8
A0	1.47	381587	1148010	85.1
Total Area:		1349794		

Concentration:	%
A1c	6.0